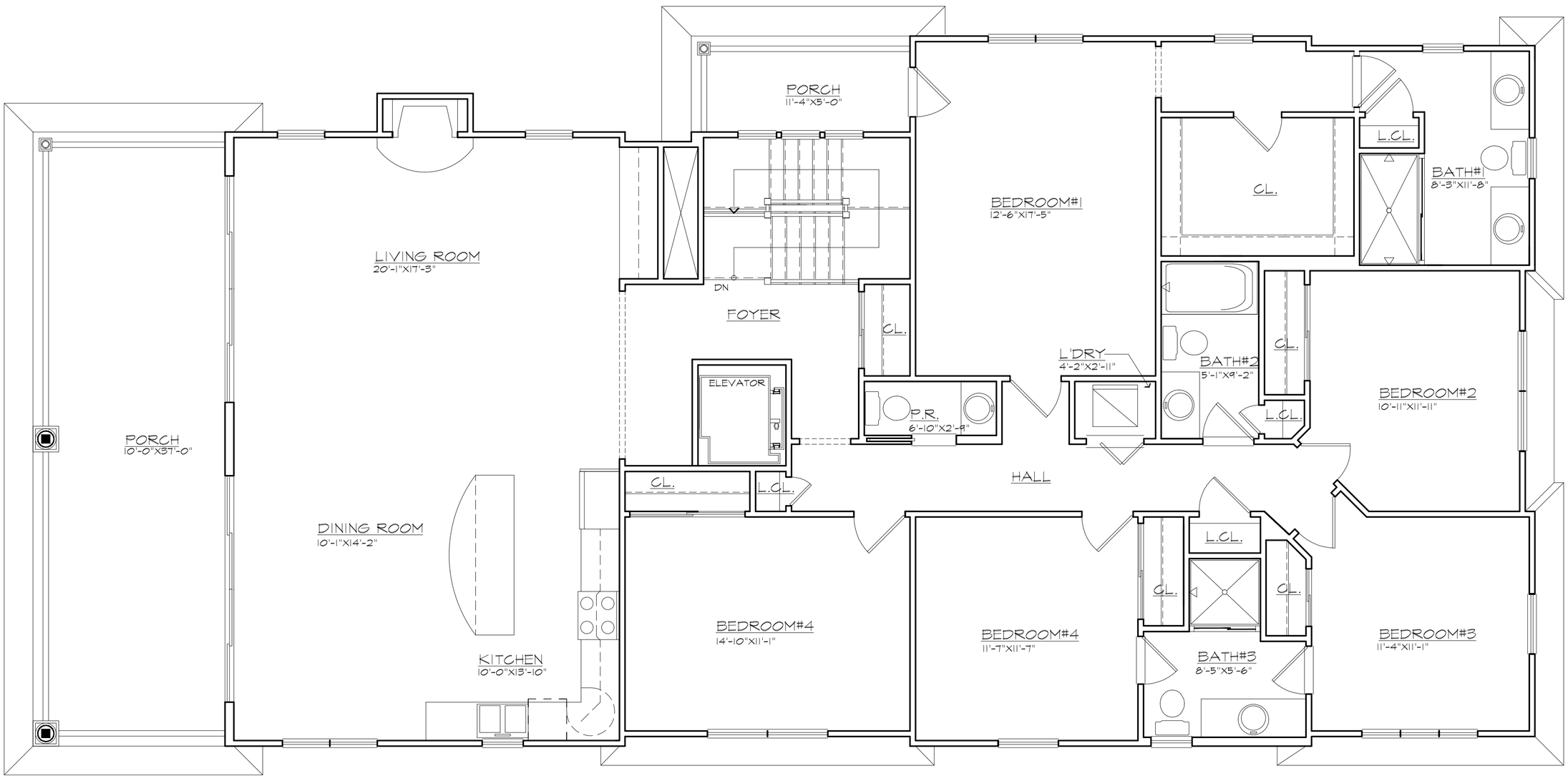

3 DD OPTION#1 SECOND FLOOR PLAN
SCALE: 1/4" = 1'-0"

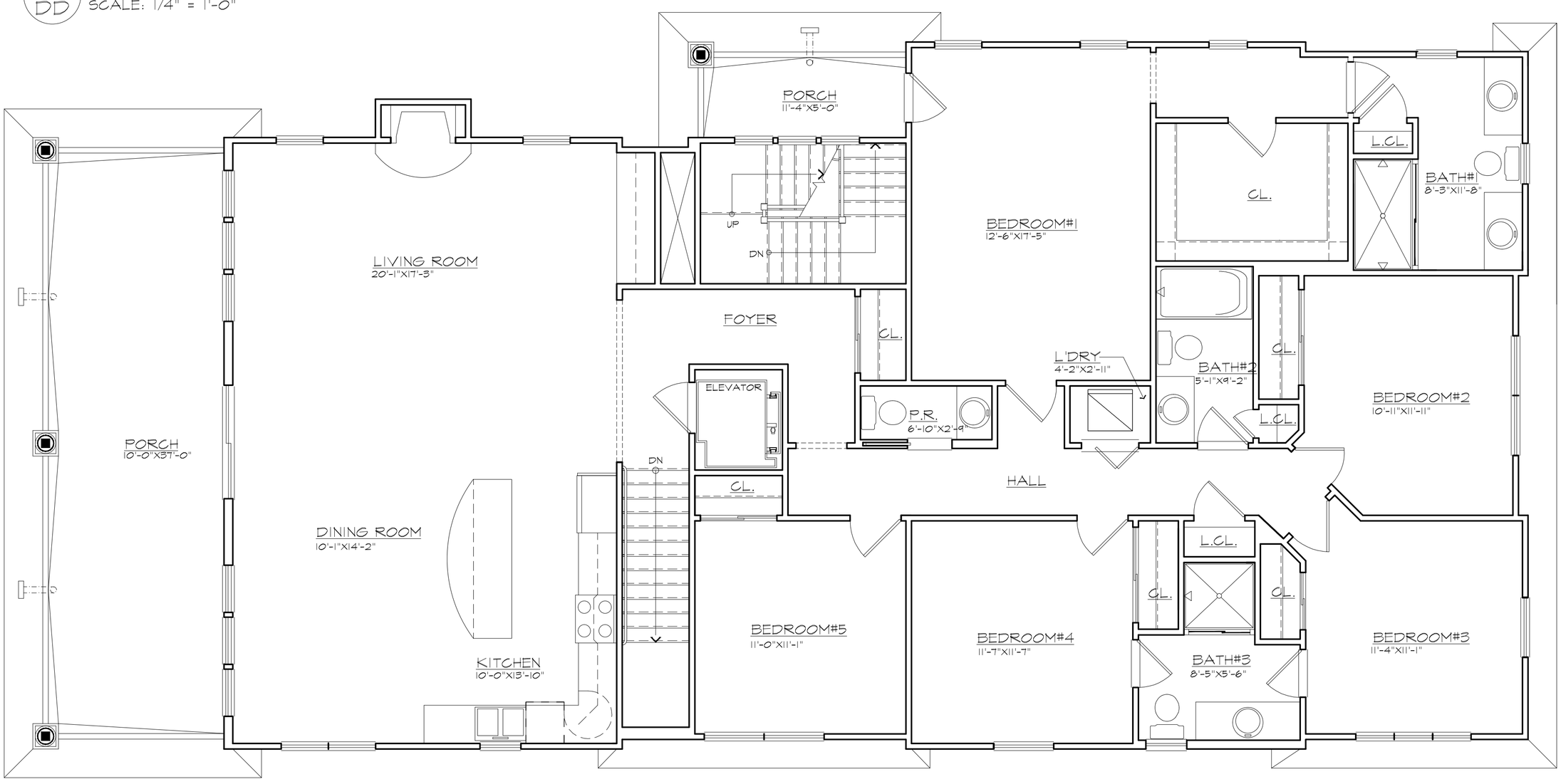

2 DD OPTION#1 FIRST FLOOR PLAN
SCALE: 1/4" = 1'-0"

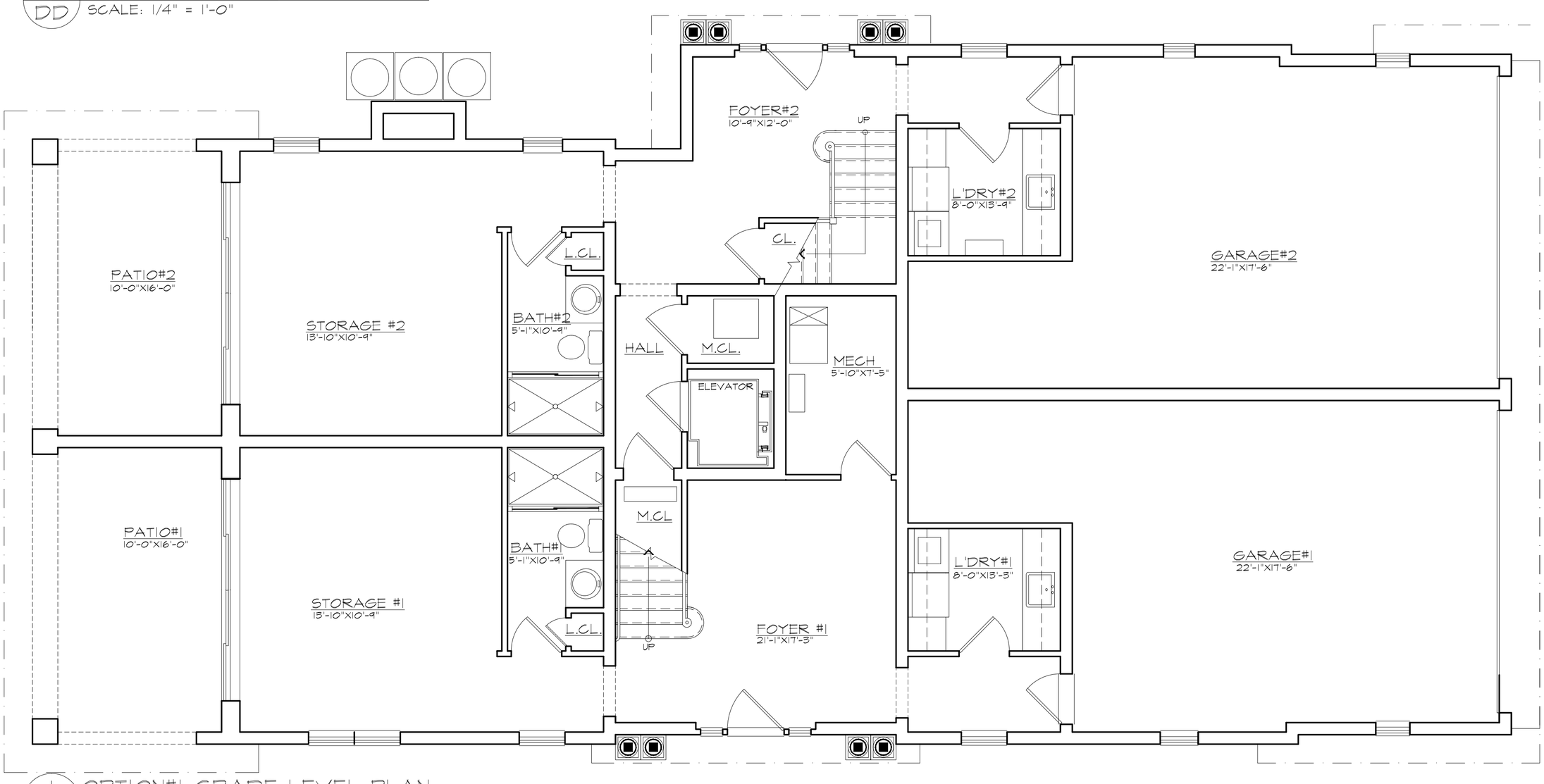

1 DD OPTION#1 GRADE LEVEL PLAN
SCALE: 1/4" = 1'-0"

Documents prepared by Bachich Associates are instruments of service for use solely with respect to this project. Unless otherwise provided, Bachich Associates shall be deemed the author of these documents and shall retain all common law, statutory and other reserved rights including the copyright. These documents are not intended or represented to be suitable for reuse by owner or others for additions to this project or any other project. Any reuse without written verification or adaption by Bachich Associates will be at the owner's sole risk without liability or legal exposure to Bachich Associates and the owner shall indemnify and hold harmless Bachich Associates from all claims, damages, losses and expenses, including attorney's fees, arising out of or resulting therefrom.

Sheet No. DD-1

Date 08/07/09

Drawn By K.A.M.

Comm.No. 08027

PROPOSED TWO FAMILY RESIDENCE
FOR: DAVE FUSCHILLO
LOT 19, BLOCK 2901
CITY OF OCEAN CITY, CAPE MAY CO., NEW JERSEY

DESIGN DEVELOPMENT

Date	Revisions	Initial

PLANS NOT VALID UNLESS SEAL EMBOSSED

Robert L. Bachich, R.A.
NJ # 09184
PA # B10005
NY # 022617

Bachich Associates
Copyright 2009
Architecture • Planning • Design Consulting
3323 Simpson Ave.,Ocean City, New Jersey 08226
609-391-1616